From:
Sent: Friday, February 27, 2026 10:44
To: Green Hill Solar
Subject: Flood alerts for Green hill Solar sites RR number FBC187B59 -

Dear Inspectorate,
I thought you may find the attached information of interest with specific reference to flooding on part of the proposed Grendon BESS site and the bridges over the Nene at Whitemills Marina and Hardwater crossing, both of which are currently impassable. (And Billing Mill is not far behind!).
This information is directly from the Government Flood alert site.
I appreciate IGP claim they have conducted their hydrological surveys on these sites, but as STOP Greenhill Solar and many other locals have repeatedly stated, this is fact and flooding in these areas happens on a regular basis.
You can clearly see the extent that the rivers have swollen on the graph and the map clearly shows the areas of flood alert which include part of the Grendon BESS site to the West of the substation.
It also highlights the difficulty for ANY transport to get across the Nene when these events occur.
Please can you advise whether this is admissible evidence for you, now, or do I need to present it at a different stage?
Regards

Shena Howell
RR number [redacted]

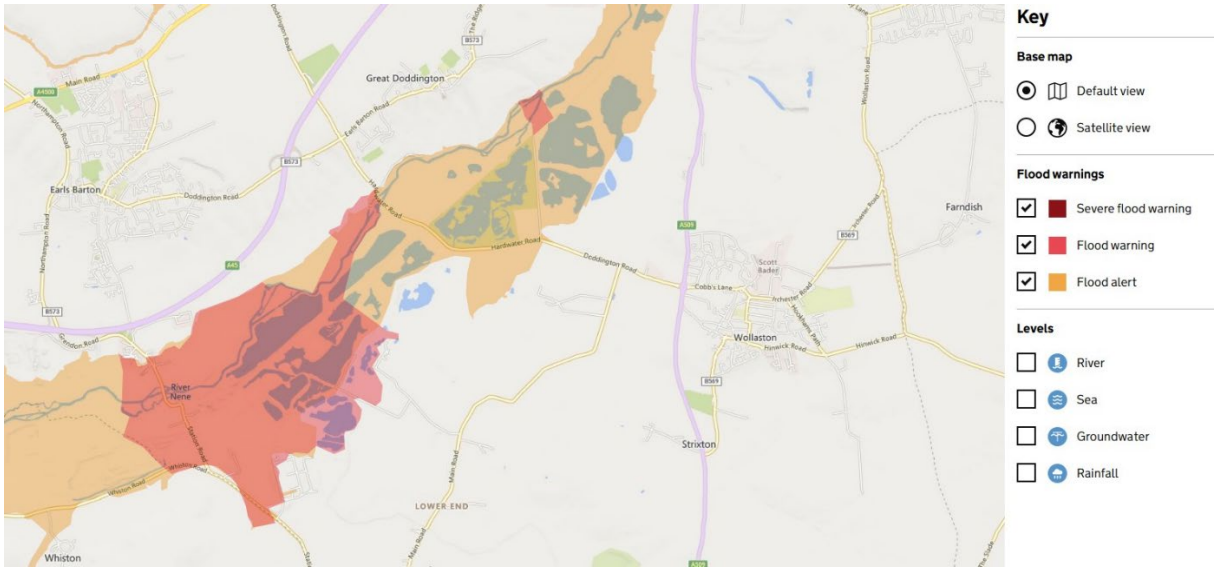

Flooding is expected - act now

Flood warning for Isolated properties near the River Nene from Cogenhoe to Great Doddington

Get flood warnings by phone, text or email

Updated 3:09pm on 7 February 2026

High water levels are expected to cause flooding this afternoon.

Flooding is expected from the afternoon of 07 February 2026 .

No further heavy rainfall is forecast, however river levels will remain very high. Properties on Mill Lane and 600 Station Road in Earls Barton and Grendon Road in Grendon are expected to be affected first.

We are closely monitoring the situation .

Activate any flood protection products you may have .

This message will be updated by 12:00PM on 08 February 2026 or as the situation changes.

View map of the flood warning area

There are flood warnings within 5 miles of this measuring station

River Nene level at Cogenhoe

Map Upstream Downstream Nearby levels

Latest at 10:00am on 8 February

Height	Trend	State
1.02m	Steady	High

Normal range 0.27m to 0.61m
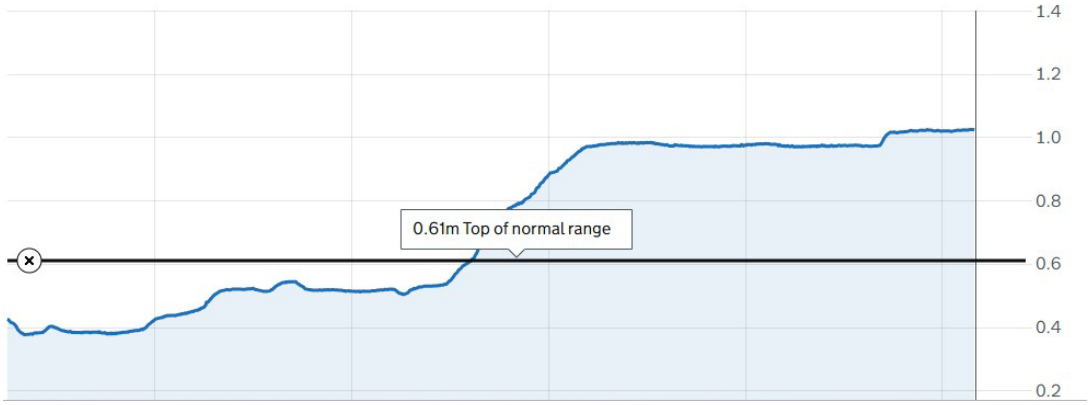
Height in metres over the last 5 days